

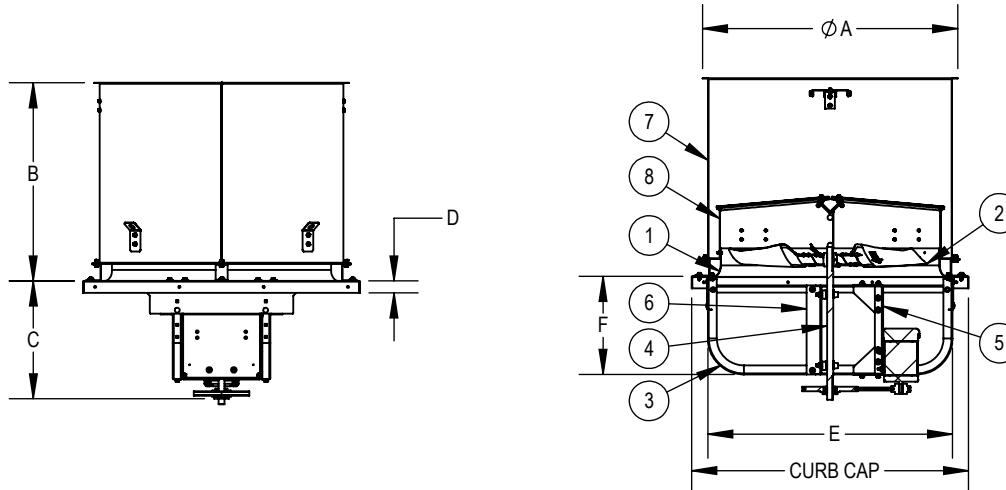

DATE: TAG:  
 JOB:  
 PROJECT:  
 COMPANY:  
 SALES PERSON:

PRINT DATE: 8/25/2022

RAU  
 MODELS 20 THRU 60



ALL DIMENSIONS IN INCHES.

**DIMENSIONAL DATA**

MODEL	A	B	C	D	E	F	CURB CAP	LESS MOTOR/DRIVE WEIGHT (lbs)
20	28.25	22.88	16.38	2.00	23.38	12.38	30.00	106
24	30.50	25.75	15.88	2.00	28.13	12.38	34.00	122
30	38.50	28.50	19.88	2.00	34.50	16.38	40.00	167
36	42.50	33.00	19.75	2.00	41.00	19.75	46.00	202
42	50.75	37.00	19.75	2.00	47.50	16.38	52.00	287
48	57.00	41.13	21.00	2.00	53.50	17.50	58.00	347
54	61.88	45.13	22.63	2.00	61.00	19.00	66.50	460
60	70.88	49.25	23.00	2.00	67.00	19.00	72.50	543

**LEGEND**

- |                       |                          |                     |
|-----------------------|--------------------------|---------------------|
| 1 VENTURI PANEL       | 4 SHAFT & BEARING        | 7 WINDBAND ASSEMBLY |
| 2 PROPELLER (HP & LP) | 5 MOTOR MOUNT ASSEMBLY   | 8 DAMPER ASSEMBLY   |
| 3 STRUCTURE ASSEMBLY  | 6 BEARING MOUNTING PLATE |                     |

**FEATURES**

- Galvanized Steel Construction
- AMCA certified Air and Sound Performance.
- Exhaust or Supply application.
- All propeller statically and dynamically balanced.
- Complies with AMCA Standard 204-96.
- UL 705 Certified

**OPTIONS**

- Fan Guards
- Safety Disconnect Switches
- Latches
- Finishes
- Roof Curbs

REVISION:

FORM:

REPLACES:

C:\CUI Vault\Penn Barry\Current Products\Products\Axial LWP\_RAU\_RAUMO\_BD\Submittals\RAU\_40880