

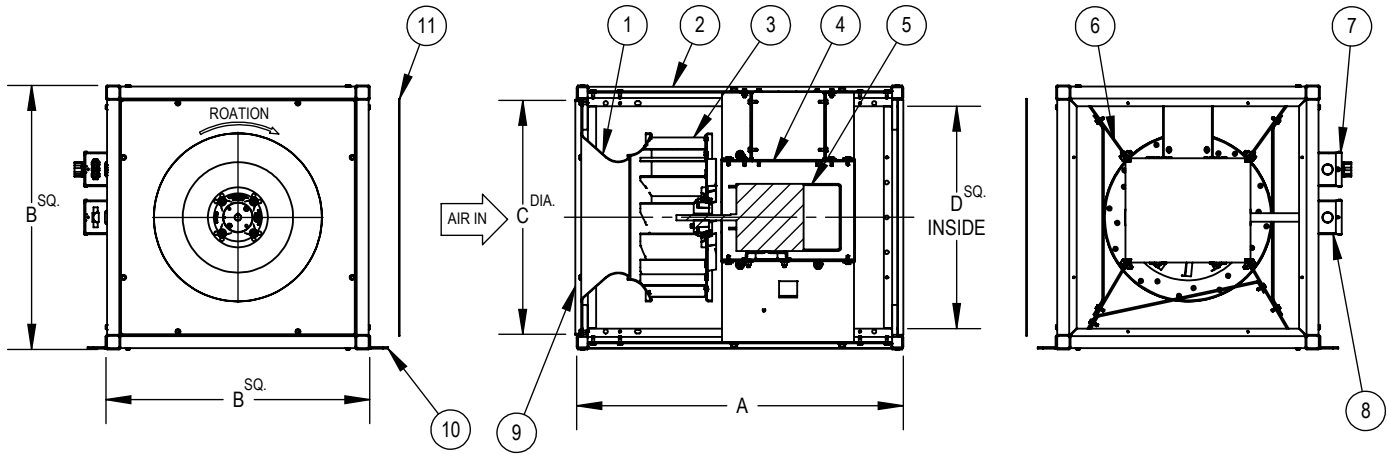

DATE: TAG:
 JOB:
 PROJECT:
 COMPANY:
 SALES PERSON:

PRINT DATE: 6/19/2019

CENTREX INLINER(SX1.5) SX 120 / 125H



DIMENSIONAL DATA

SIZE	A	B	C	D
SX-120	27.22	22.00	19.50	18.54
SX-125H	27.22	22.00	19.50	18.54

ALL DIMENSIONS IN INCHES.

LEGEND

- | | | |
|-------------------------|-------------------------------|------------------------------|
| 1 SPUN INLET VENTURI | 4 REMOVABLE ACCESS PANELS | 8 DISCONNECT SWITCH (OPT.) |
| 2 EXTERIOR FAN CASING | 5 MOTORS | 9 ROUND INLET RING (OPT.) |
| 3 CENTRIFUGAL FAN WHEEL | 6 MOTOR SUPPORT PLATE | 10 VIBRATION HANGER SUPPORTS |
| | 7 ECM POT-P/S ASSEMBLY (OPT.) | 11 REMOVABLE ACCESS PANLES |

FEATURES

- INSTALLED EITHER HORIZONTALLY, VERTICALLY OR AT ANY ANGLE DETERMINED BY THE DUCT WORK
- EC MOTOR
- MINIMUM DUCT DIMENSIONS
- AMCA CERTIFIED RATINGS FOR SOUND AND AIR PERFORMANCE
- UL705 (ZACT/ZACT7), FILE #E28413 CERTIFIED

OPTIONS

- | | | |
|--|--|---|
| <ul style="list-style-type: none"> • VIBRATION HANGER <input type="checkbox"/> NONE <input type="checkbox"/> CEILING MOUNTING | <ul style="list-style-type: none"> • FLEX PAD <input type="checkbox"/> NONE <input type="checkbox"/> FLOOR MOUNTING | <ul style="list-style-type: none"> • FAN GUARD |
| <ul style="list-style-type: none"> • VIBRATION ISOLATOR <input type="checkbox"/> NONE <input type="checkbox"/> FLOOR MOUNTING | <ul style="list-style-type: none"> • SUPPORT CHANNELS <input type="checkbox"/> NONE <input type="checkbox"/> FLOOR OR WALL MOUNTING | |

NOTE:

1. PRODUCT AVAILABLE ONLY WITH MOTOR (142 R EC) 1/2 HP.

REVISION:

FORM:

REPLACES: